

To Service Transformer

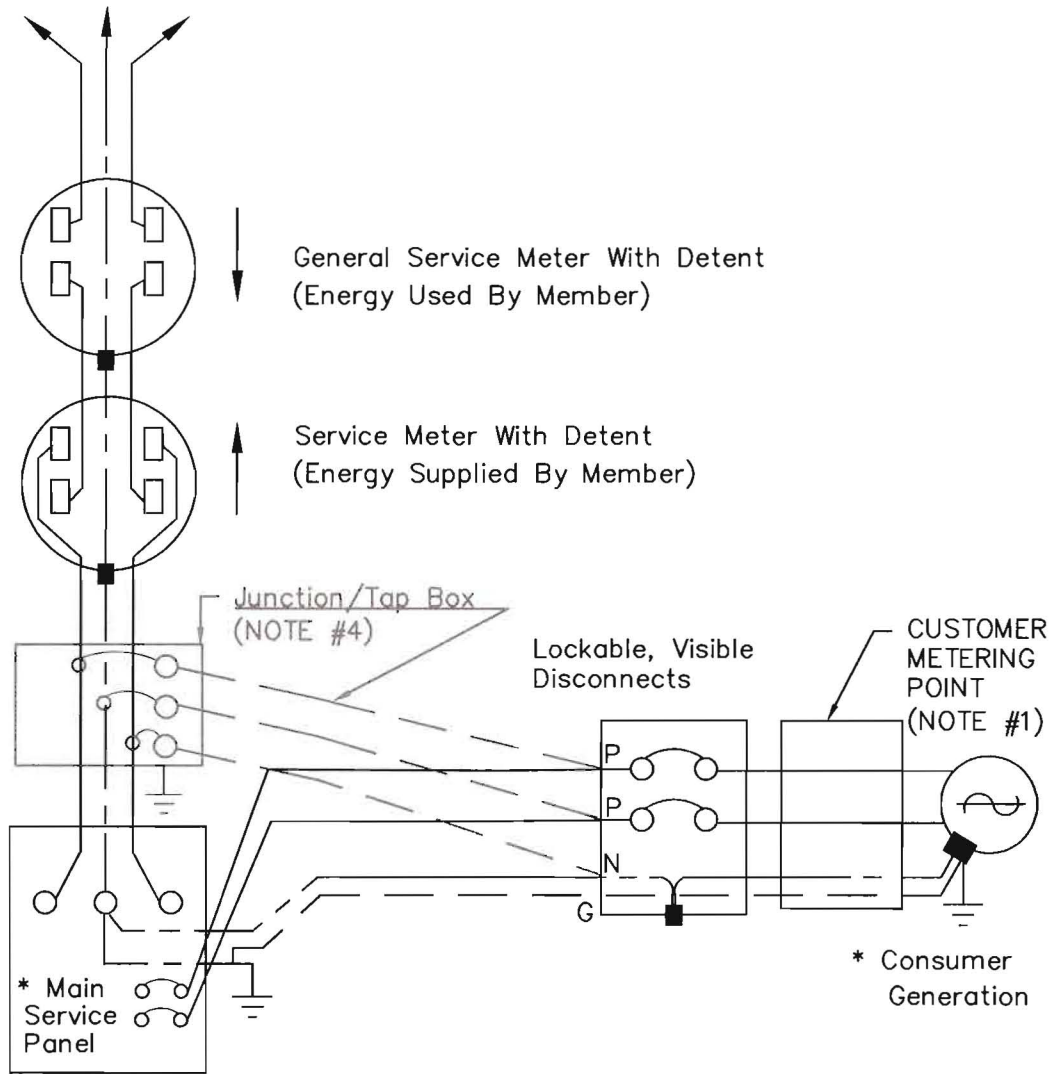

\* Consumer owned equipment, subject to Cooperative's Rules and Regulations, NEC, NESC and Minnesota State Board of Electricity approval.

All meters owned by Cooperative.

NOTES:

1. "Optional" customer metering point. Customer pay W-H to install the meter and socket (can be installed by owner).
2. Inverter must be an Automatic Disconnect Device that meets IEEE 1547.
3. The lockable visible disconnect must be located within 10 feet from the General Service Meter and must be located on the exterior of the building.
4. Junction/Tap Box required on 200 Amp service if DG conductors are not fed from main service panel (double lugging not allowed on 200 Amp Service).

WH NET METERING GUIDE: APPENDIX G

2	Updated notes and added Junction Box	TLG	BD	6/30/20
1	Updated notes			
No.	Description	Engr	Appd	Date



12.47/7.2 KV JUNE 19, 2020			
Engr Tech: TLG	Engr:	Approved:	Date:

Q2.3G

